



Bergamo Ski Region

in collaboration with **Turismo Bergamo Ski Region**

Photo: Dimitri Salvi



Photo: Dimitri Salvi



Photo: Dimitri Salvi



Photo: Dimitri Salvi

Val Brembana takes its name from the river crossing it, Brembo. The Bergamo Alps constitute its northern limits, notably by the Tre Signori and Diavolo di Tenda Peaks, while at south lies the plain of Bergamo. At East the valley borders with the Valle Seriana and at West with the Valle Imagna. Valle Seriana area includes the Orobie Alps, the Presolana Peak, the Formico Peak and the Val Vertova. The natural landscape is enriched by the historical and cultural elements such as trails, manors and noble house, mines and religious sanctuaries. The Valle di Scalve, offers a landscape with several little glacial lakes, naturalistic trails and kilometres of snow-covered ski tracks.

New App Out Now



On iPhone And Android



Top 5



Orobie Mountains

The Orobie Mountains provide breathtaking views and an extraordinary variety...



Mountain activities

Bergamo's ski resorts provide a variety of opportunities to winter sports en...

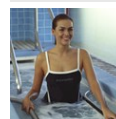

Wellness

After a day's skiing an evening of relaxation in a spa of your choice is the...

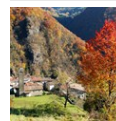

Mountain highlights

Liberty style in San Pellegrino: The elegant little town of San Pellegrino ...



Bergamo Upper Town

If you are interested in art and history, a stroll through Città Alta (Berga...



THE REGION



Dimitri Salvi

Put your skiing boots on and race down the snowy white mountains. The Bergamask mountains offer many ski runs for the perfect skiing holiday and is within easy reach of the Orobie mountains, in some cases only a few dozen kilometres away. A visit to the Brembana, Seriana and Scalve ski resorts lets you choose between runs that together extend for more than two hundred kilometres.

The Val Seriana winds its way along the Serio river, surrounded by not only spacious snow-covered fields and enchanting woods, but also mountains of unrivalled beauty, which ends in the rugged Val di Scalve. Here you will find about ten winter resorts, both large and small, that make up the Orobie skiing area. The resorts are included in both the Seriana valley and Scalve valley, with many kilometres of runs. Here you can practice everything from alpine skiing to cross country and off-piste.

From Milan- Orio al Serio airport you can easily visit the very popular ski area Monte Pora, where the rounded mountain with its slopes and lack of vegetation lets the sun bathe the runs in sun. The Presolana pass offers classic winter resorts and is perfect for beginners and children, while also being close to the Scalve valley in the shadow of the north face of the Presolana mountain. Here you can enjoy the high altitude runs such as Pista Italia, and the beautiful mountain refuge while Schilpario has a wonderful cross-country piste.

With snow-white oases dotted over the untamed slopes, Val Brembana offers an enchanting environment with its closed valley and folds of wild mountainsides. Here the rough slopes have been tamed for skiing, but without compromising their natural beauty. Here a mix of ski resorts caters to all tastes. Why not try ski-mountaineering in Carona, the 47 kilometres of runs in Foppolo, the half-pipe in San Simone, or visit Valtorta-Piani di Bobbio skiing area. Valtorta is the only skiing area in the Orobie mountains to have developed on the slopes of two different valleys, Brembana and Valsassina, and has become one of the most popular winter resorts of the Orobie mountains.

Have a relaxing or adventurous ski holiday in the mountains of Bergamo.

THE RESORTS



Dimitri Salvi

Val Brembana-overview



The Brembo Ski, San Simone, Foppolo and Carona area, is located in the upper Brembana Valley and is easily reached from all main cities in Lombardy and northern Italy.

This fantastic ski area has 50 km of pistes, 17 ski lifts with a total capacity of twenty thousand people per hour, and snowmaking facilities to ensure fun for all with many

possibilities for living, leisure and relax. With the realization of the new ski lifts and with the radical refurbishment of existing ski runs and the definition of new tracings, the ski area is able to satisfy the requirements of every type of skier, thanks to the slopes easy to medium difficulty and black runs dedicated to lovers of strong emotions. One area suitable for everyone: families and children, youth and adults. The more experienced skiers can not surely miss the descent from Monte Valgussera, including beautiful landscapes and breathtaking walls, the classic Montebello run completely redesigned and the whole area of the connection between Carona and Foppolo totally upgraded. It is a ski area that is suitable for all, even cross-country skiing enthusiasts, who can use four loop trails for a total of 12 km, and snowboarders, who can test their skills on two dedicated and well equipped snowparks. Again in the Brembana Valley, Piazzatorre offers newly refurbished ski lifts and even the opportunity to try ice hockey. From Valtorta, you can reach Piani di Bobbio, a ski resort in Valsassina whose best runs are on the Bergamask side. This entire valley offers more than 40 ski lifts, together with some excellent loops for cross-country skiing surrounded by nature and marvelous scenery.

Photo: Dimitri Salvi

Val Brembana-Carona

Carona

This is where ski-mountaineering races for the legendary Parravicini trophy are held. Every year hundreds of athletes climb the steep slopes with sealskin attached to the underside of their skis, applauded by the many enthusiasts of this traditional sport.

There are plenty of other opportunities too, because Carona, the headquarters of the event, is also an important ski resort in the Bergamo area and belongs to the same skiing area as Foppolo, to which it is connected by the lifts in the Carisole valley. Those who instead do not want to go off the beaten track must be "content" with 8 runs: 1 easy, 5 medium and 2 difficult for a total of 22 kilometres. Snow cannons, a skating rink near a pretty artificial lake

and loads of sun complete the attractions of this popular ski resort.

Val Brembana-Foppolo

Foppolo

Carona and Foppolo are both connected by the lifts in the Carisole valley.

This resort in the upper Brembana valley is certainly the most well-known of the province and enjoys the greatest international fame, not only for the size of its skiing area (47 kilometres of runs, and if we count the connecting runs with Carona and San Simone, this easily rises to 80), but also because the atmosphere is one of a complete skiing experience: There are many residences and hotels, concentrated so that they do not invade the vast slopes on which the runs have been marked, large parking areas, two ski schools, which have been passing on their tradition for more than fifty years, structures for leisure activities such as the skating rink and numerous places to pass pleasant evenings after a day's skiing. Finally, the jewel in the crown – and very reassuring: 50 points for low pressure snow cannons that ensure skiing on most of the runs even when the snow is not as good as it could be.

Val Brembana-San Simone

San Simone

Why do so many skiers choose San Simone? Firstly because you can always find snow. Ensuring this are not only the low pressure cannons, but also a geographic setting and position able to guarantee an always perfect and consistent snow cover. In second place, but certainly not to be overlooked, is the friendly, welcoming atmosphere at this resort which, with its first class structures concentrated in a small area, has over time become specialized in receiving parties, groups, school pupils and children.

The lower areas have nursery slopes and equipment for even the smallest. 30 kilometres of runs wind around the upper areas with three challenging black pistes: the "Camoscio 1", "Sessi" and "Muri". And what about snowboarders? In San Simone they have not been forgotten.

The area in fact offers a half pipe, which in the last few years has increasingly attracted lovers of this discipline. In other words San Simone is a resort with something for everyone.

Val Brembana-Valtorta/Piani di Bobbio

Valtorta / Piani di Bobbio

Two valleys, Brembana and Valsassina, two provinces, Bergamo and Lecco, only one ski-pass for the Valtorta-Piani di Bobbio skiing area.

It can be reached from both Valtorta in the Bergamo area, and from Barzio, an historic skiing resort in Lecco province. The two places were joined in the middle of the eighties, when the new runs marked out from Piani di Ceresola towards the Brembana village were connected with Bobbio, giving skiers the first intervalley resort in Lombardy. Since then this spacious area –surrounded by an imposing range of peaks that culminate in the unmistakable pyramid of the Pizzo dei Tre Signori – has become one of the most popular winter resorts of the Orobie mountains, thanks to its beautiful runs, in particular those on the Piani di Ceresola slopes, but thanks also to the farsighted alliance between the two valleys.

Val Seriana & Scalve-overview



There is a "mountain" of good reasons for choosing to spend time holidaying or relaxing in the Seriana valley. A long valley that winds its way along the Serio river,

surrounded by not only spacious snow-covered fields and enchanting woods, but also surprising mountains of unrivalled beauty, which ends in the rugged Val di Scalve. There are about ten winter resorts, both large and small, that make up the enchanting Orobie skiing area. These include resorts in both the Seriana valley and Scalve valley, many kilometres of runs to practice alpine skiing and where there is also the chance to cross country ski and go off-piste. A slice of happiness that must be tried to be

believed.

Photo: Dimitri Salvi

Val Seriana & Scalve-Lizzola

Lizzola

With snow for many months, the mountains surrounding Lizzola and Valbondione offer perfect slopes for all ages and levels. May it be cross country or alpine. Stand at the feet of a rocky mountain 3 000 metres up and imagine skiing all the way down. Lizzola is a typical mountain village and offers good restaurants, pubs and shops.

Val Seriana & Scalve-Monte Pora

Monte Pora

This is a very popular ski area as it is easily reached from the large cities of Milan and Brescia (approximately an hour) and is a beautiful place. The shape of the rounded mountain with its slopes of varying gradients and the lack of vegetation means it has wide runs of every degree of difficulty. It is exposed to the sun the whole day – a distinctive feature of the area – although without damaging the conditions of the runs and offering the non-skier a chance to pass pleasant days on the snow.

Val Seriana & Scalve-Presolana

Presolana

This is one of the most classic and enchanting winter resorts of the province. Easily reached from all directions, it is a "paradise" for beginners and children, and has become known as the "ski gym" of Bergamo, but is not lacking however in demanding runs for the more experienced. The resort is equipped with snow cannons, a kinderheim and Ski Stadium with automatic chronometer, accessible to all, and is the first centre in Lombardy to offer ski lessons to disabled people.

Val Seriana & Scalve-Spiazzi di Gromo

Spiazzi di Gromo

Close to a beautiful woods, Spiazzi di Gromo offers a medieval village along with a new urban centre with private houses and hotels. The resort has a lot of potential

facilities, ski runs, tourist tracks, the Orobie mountains for walks and the Spiazzi pinewood. Not to be missed is the medieval historic centre where sword and metal work is still carried out. Families find Spiazzi enjoyable with its 6 skilifts, 2 black runs, 4 red runs and 2 blue runs. There is also a cross country ski run, a snowpark and a bob run for the summer.

Val Seriana & Scalve-Schilpario

Schilpario

Well-known for its cross-country skiing, Schilpario has a great cross country piste. This Scalve resort also includes an ice-skating centre and one of the trails (1,5 kms long) at Pista degli Abeti circuit has night lightning that enable people to ski on Wednesday nights from 08.00-22:30. During Christmas this trail has special openings.

Val Seriana & Scalve-Colere

Colere

If, after the Presolana pass, you wish to travel a bit further, you come across Colere, positioned at the start of the Scalve valley in the shadow of the north face of the Presolana mountain.

The town has a unique atmosphere due to the grandeur of the imposing mountains and offers kilometres of runs covered in snow until late in the season, because it is facing north.

The good tourist accommodation, together with the high altitude runs (the pride and joy is the Pista Italia, famous for hosting European Cup trials and international and national races) and the beautiful mountain refuges (including the well-known and very popular Albani) are all excellent credentials for a holiday of quality.

Slope Life in Val Seriana&Scalve

Ski rental:

Presolana:

Bettineschi Sport 0039034631100 ;

info@bettineschisport.com

La Bottega Verzeroli : 0039 0346 30630

mauro@labottagamoda.it

Monte Pora:

New Rental Ski : +39 0346 65000

info@presolanamontepora.com ;

www.presolanamontepora.com

Ski school

in Monte Pora:

Scuola italiana sci Monte Pora

Phone: +39 0346 65049

Internet: www.scuolascimontepora.it

in Presolana:

Presolana Ski school in Donico resort +39 0346 31431 – majantonio@tin.it

Recommended ski school and rental in Carona is Rossi Sport. Clothes, sport equipments, fishing gears and ski maintenance is offered all year round, Sunday included. Ski rental and storage. Located at Valcarisole (directly at the ski trails, at the chairway arrival station).

Carona Via Bianchi 1

+39 034577013

www.rossisport.com

For ski rental in Colere, choose Scuola Italiana sci Colere Polzone.

+39 0346 54216, winter season: + 39 0346 53100

www.scuolascicolere.it

e-mail to info@scuolascicolere.it

Ski rental in Schilpario can be made at Pizio sport (ski and ski equipment rental and selling, snowboard, ciaspole, helmets, ski storage, repairing and ski waxing).

Via Scalina, Schilpario

+39 0346 55041

Web site Val Seriana:

Consorzio Cooraltur (Consorzio Orobico Albergatori Operatori Turistici) was born in 1979, in order to promote the wonderful tourist resorts in the area called "Conca della Presolana" and in order to sell several tourist services available in that region.

The aim of Consorzio Cooraltur is then to arrange all tourist services and to sell offers all over the year, so that any kind of request may be satisfied: groups vacation, senior holidays, students meetings, incentives and sport events. To our Hotel offers, you can also add a lot of other facilities on request: ski school, ski equipment rental, free entrance to Snowboard park, nocturnal ski, school in the mountain, bus transfers, excursions and visits to the main historical towns in the North of Italy. For hotels and services bookings phone +39034631146, info@cooraltur.it ; www.cooraltur.it .

Slope Life in Valle Brembana

There are approximately 60 teachers at your disposal to teach children and adults alike regardless of whether you are a beginner or at athletes level. The options available are endless ranging from downhill ski to snowboarding, from carving to telemark, the choice is yours. A special area for children called Fantaski ensures peace of mind while you ski, allowing you to leave your child in the expert care of our staff where they can play all day long and make friends.

Ski School in Brembo Ski are:

1. Ski School 90 Foppolo

Phone: +39 0345 74161

www.sci90foppolo.it

2. Ski School ALTA VALLE BREMBANA

Phone: : +39 0345 74141

www.altavallebrembana.it

3. Ski School SAN SIMONE

Phone: : +39 0345 78022

www.scuolasci-sansimone.com

4. Ski School And Snowboard BREMBO EXTREME

Phone: : +39 346 0604852

www.bremboextreme.it

Phone: +39 034577013

DO & SEE



Dimitri Salvi

Orobie Mountains

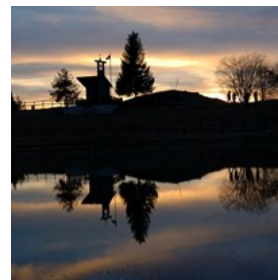

more can be seen in the local woods.

Photo: Dimitri Salvi

Mountain activities



Bergamo's ski resorts provide a variety of opportunities to winter sports enthusiasts: downhill skiing, cross-country skiing, snowboarding, freestyle snowboarding, and sledding.

Even free-riding and kite skiing! But it's fun to take a ride on snowmobile along the snow-covered trails, perhaps under a full moon. Or why not try ice-skating? Backcountry skiers can reach spots that cannot be reached by roads or lifts.

After a day of outdoor activity there's the après-ski life to

enjoy: clubs, restaurants and shops selling local cheeses and foods. And if that's not enough there's more: skiing, snowshoeing, and torch-walks by night! There are snowmobile races, ski championships, dirtbiking or BMX riding in the snow for those who love to feel adrenaline pumping through their veins.

At Christmas, of course, visitors have their pick when it comes to traditional market stalls.

Photo: Matteo Zanga

Wellness

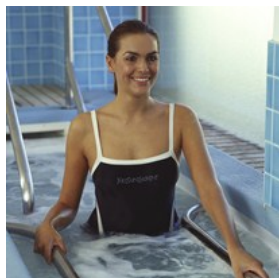

After a day's skiing an evening of relaxation in a spa of your choice is the perfect ending after an active day. The thermal resorts in Bergamo province offer lots of

opportunities to treat oneself in centers where relaxation espouse the environment!

Bergamo has spas and resorts that have been famous for centuries: the Romans knew about the springs that bubble to the surface in the area where the town of TRESORE BALNEARIO, set in the Cavallina Valley, later developed. SAN PELLEGRINO TERME is another important spa town. The spa is still popular thanks to its therapeutic properties of its waters and a walk along the banks of the river Brembo is sure to relax you.

SANT'OMOBONO TERME in Imagna Valley is another known spa town where you can receive a relaxing massage or take a swim..

Photo: Terme Trescore

Mountain highlights



Liberty style in San Pellegrino: The elegant little town of San Pellegrino Terme, in Val Brembana, which during the twentieth century became a favorite high society holiday

spot but was already known for the healing powers of its waters in the Middle Ages, still calls to mind luxurious scenes of the Belle Epoque.

Must see: the Grand hotel and the Town Casinò

Clusone:

Visit the Clock Tower and the church of Santa Maria Assunta, where the precious high altar, sculpted by Andrea Fantoni, and the altarpiece depicting the Assumption of Mary, a masterpiece by the celebrated Venetian painter Sebastiano Ricci, are to be seen. Do not miss the fifteenth-century Oratory of the Disciplines, on whose façade a highly expressive fresco cycle unfolds illustrating the theme of death after the typical fashion of the medieval imagination.

Lorenzo Lotto itinerary:

There are Lorenzo Lotto's paintings not just in Bergamo, but also in several villages around the bergamask province: Ponteranica, Sedrina, Trescore Balneario, redaro and Celana.

Cornello dei Tasso:

One of the major interesting tourist spots of the media half Brembana Valley is the Historical-artistic itinerary between Oneta of San Giovanni Bianco and Cornello dei Tasso, along Via Mercatorum, an ancient muletrack connecting Bergamo to Valtellina.

At Oneta there is the House of Arlecchino (Harlequin), a 15th century nobleman's building with elegant frescoes portraying the great and famous interpreter of the Bergamo mask, who apparently dwelt in this house.

Visit Cornello dei Tasso and Bretto historic hamlets, including Museum of Tasso family and of Postal History and discover the homeland of the Tasso family, who founded a successful courier company

Photo: Dimitri Salvi

Internet: www.turismo.bergamo.it

Bergamo Upper Town



If you are interested in art and history, a stroll through Città Alta (Bergamo upper town) is a good place to start. Old buildings, museums and historical examples offer an

idea of the city's history and culture. The funicular railway is the quickest way to reach the old town and also an excellent way to admire some unusual views of the imposing town walls. Visit Piazza Vecchia, the most beautiful square in Europe according to Le Corbusier and the Venetian walls, from where you can admire the panorama of the city. See Porta S. Giacomo and Porta Sant'Agostino and lose yourself in the narrow streets. Take the second funicular to get to the Castle of San Vigilio, once part of an ancient fortification and enjoy the striking panorama.

Photo: Dimitri Salvi

DINING

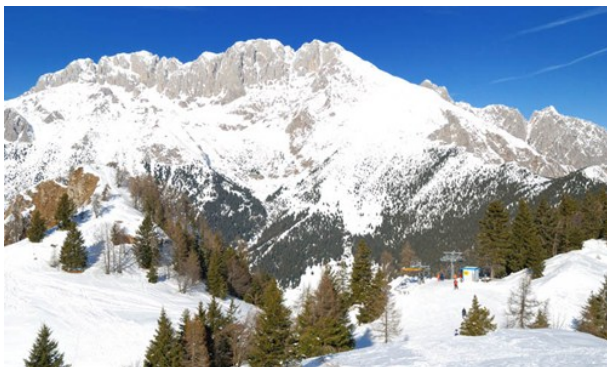

Dimitri Salvi

Today's wine and food choice in the Bergamo area is a fusion of new recipes and products next to traditional dishes such as polenta and casoncelli. The Bergamask cuisine is becoming richer with every passing day and a taste of Strachitunt Valtaleggio cheese and wines such as the Val Calepio or the Moscato di Scanzo, have been praised widely by connoisseurs. Food and wine festivals are held throughout the year, and quality restaurants offer the best combinations from their locations fish at the lakes,

cheese in the mountains and cured meats in the lowlands. The choice is yours! Many restaurants are located within a hotel:

Ristorante Museo

A short walk from the centre of Castione Presolana lies this charming restored mill. The service is excellent and besides the restaurant, there is also a small museum if you are interested in finding out more about the former glory of the mill.

Address: Via S. Antonio 1, 24020 Castione della Presolana

Phone: +39 0346 60 505

Internet: www.ristorantemuseo.com

Il Casolare

This small but friendly restaurant serves local food such as venison, polenta, salami and bacon. The desserts are home made and to die for.

Address: Via Rucola 8, Castione della Presolana

Phone: +39 0346 36510

Hotel Cristallo Foppolo

A great place to go, summer and winter alike. Tasty food for a reasonable price.

Address: 24010 Foppolo

Phone: +39 0345 74031

Internet: www.htlcristallo.com

Hotel Ristorante Tre Signori Pizzo Valtorta

A family owned restaurant with a rustic feel and an inviting atmosphere.

Address: Via Roma, 25 Valtorta, Alta Valle Brembana

Phone: +39 0345 87712

Hotel Corona

The hotel restaurant offers a wide choice of meat and specializes in wildlife such as deer loin with alpine herbs. The desserts are all home made and presented in an imaginative way.

Address: Via S. Rocco, 8 Branzi Valle Brembana

Phone: +39 0345 71042

Internet: www.turismo.bergamo.it

EVENTS



Dimitri Salvi

January



WORLD SNOW DAY: 19 January 2014. Orobie Pre-Alps. World Snow Day, celebrated in the valleys of Bergamo: in Cusio, in the Brembana Valley, and on

Monte Pora, in the Seriana Valley.

www.world-snow-day.com

COPPA EUROPA DI SNOWBOARD ALPINO - EUROPEAN SNOWBOARDING CUP: 24 - 26 January 2014. Lizzola - Seriana Valley. www.lizzolasci.it

Internet: www.turismo.bergamo.it

February

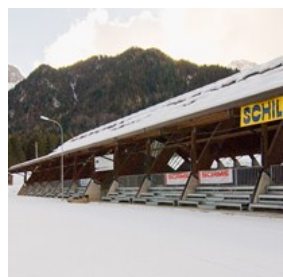

LA SCALVE STORICA - HISTORICAL SCALVE: 1 February 2014. Schilpario - Scalve Valley. Non-competitive cross-country skiing race on the "Pista degli Abeti" in

Schilpario using period equipment.

www.sciclubschilpario.it

March

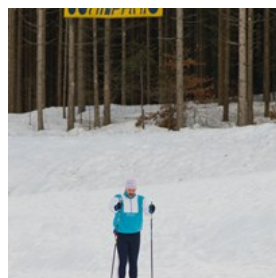

CAMPIONATI ITALIANI SCI DI FONDO - ITALIAN CROSS-COUNTRY SKIING CHAMPIONSHIPS: 1 - 2 March 2014. Schilpario - Scalve Valley.

www.sciclubschilpario.it

CARNEVALE.....UNA SCHERZOSA CIASPOLATA - CARNIVAL.....A JOKING SNOWSHOEING WALK: 1 March 2014. Foppolo - Brembana Valley. A funny snowshoeing walk with masks. www.bremboski.it

ORIENTEERING: 29 - 30 March 2014. Clusone - Seriana Valley. <http://orienteeringbergamo.altervista.org>

Internet: www.turismo.bergamo.it

ACCOMMODATIONS



Dimitri Salvi

Residence K2

The K2 residence is located 20 metres away from the ski-lift Foppolo SKI. The apartments are modern and have living room, bedroom, colour TV, telephone and private bathroom. Reservations may be made for a month, a week or a weekend.

Address: Via Foppelle 42, Foppolo

Phone: +39 0345 74 105

Residence Pegherolo

This family run residence hosts seven comfortable apartments in alpine style with lift, balconies and a solarium. When in the Foppolo Ski area the Pegherolo is the perfect place for a mountain stay.

Address: Via Cortivo Foppolo

Phone: +39 0345 74229

Hotel des Alpes

This charming family-driven hotel is ideal for summer as well as winter holidays. The atmosphere is welcoming and you feel at home. There is a restaurant in the hotel with a skilled chef and they serve snacks before dinner which is mostly very appreciated amongst starving skiers.

As for skiing, Foppolo is a great place to go for shorter trips. The runs are quite short but there are pistes suited for every level of skiing. Usually there is no queueing at the lifts and during weekdays you practically have the piste to yourself.

Address: Via Cortivo,9 Foppolo

Phone: +39 0345 74037

Hotel Aurora

Hotel Aurora has a great location about 45 minutes by car from the Orio De Serio airport (Bergamo). There is a restaurant and a bar in the hotel and the food served is local Lombardi/North Italian.

The hotel can arrange for transfer to the ski areas Monte Pora and Passo De Presolana are both close by.

Address: Via S Antonio 19, Castione della Presolana

Phone: +39 034660004

Max Meuble

Budget alternative, very close to the skibus stop and a grocery store and pizza restaurant around the corner. Perfect location when skiing at Monte Pora.

Address: via Corna 3, Castione della Presolana

Phone: +39 034631698

Apartments and chalets

For renting apartments or chalets in Scalve, please contact the tourist office.

Ufficio turistico di Schilpario

+39 0346 55059

prolocoschilpario@scalve.it

Proloco di Colere

+39 0346 54051

info@valdiscalve.bg.it

Proloco di Vilminore di Scalve

+39 0346 51002

proloco.vilminore@scalve.it

Hotel ristorante San Marco

Set in a quiet mountain village, this small hotel has 18 rooms, a traditional restaurant, a garden and a parking area. It is close to the nordic and downhill pistes of Schilpario.

Guided tours to the close mineral museum are provided.

Address: Fraz. Pradella 3, Schilpario (Bg)

Phone: + 39 0346 55024

ESSENTIAL INFORMATION

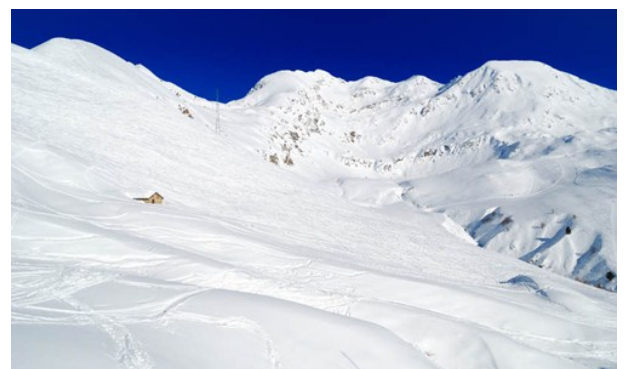

Dimitri Salvi

Airport Bus

An Airport Bus/Shuttle goes to the city centre every day from 6.00 to midnight, departures every 30 minutes.

There are special tickets and fares for tourists:

3-Zone-Ticket/C fare (single trip Bergamo-airport and the whole urban zone including funiculars – within 90 minutes from the validation) Daily ticket/Q fare (one return trip Bergamo –airport and the whole urban zone including funiculars – on the day of its validation). 3-Day Ticket/T fare (one or more return trips Bergamo-airport and the whole urban zone including funiculars – including the day of its validation).

You can also take a taxi which should cost around €20.
See below the main companies.

Address: Via Aeroporto, 13 24050 Bergamo
Opening hours: 24/24 everyday
Internet: www.sacbo.it

Medical And Dental Services

BERGAMO - ER of the Ospedali Riuniti

Address: Largo Barozzi 1, Bergamo
Phone: +39 035 269111
More Info: 24 hour service

Medical And Dental Services

VALLE BREMBANA - Ospedale Civile (Main Local Hospital)

Address: San Giovanni Bianco
Phone: +39 0345 27111

Medical And Dental Services

VALLE SERIANA AND VAL DI SCALVE - Ospedale San Biagio (Main Local Hospital)

Address: Clusone
Phone: +39 03529211

Airport

Orio al Serio International airport is only 5 Km away from Bergamo and 45 km from Milan.

Internet: www.orioaeroporto.it

Distances

Principal distances are to Foppolo 50 km and to Castione della Presolana 45 km.

Public Transport

The main ski resorts within the region are reachable by bus.

All the buses to the ski resorts leave from Bergamo Bus Station (Stazione Autolinee). To reach the Bus Station from Orio al Serio Airport, you need to take n°1 bus (Airport Bus), get off at the train station (first stop) and then walk few steps to the nearby Bus Station.

Two main bus companies (SAB and SAV) connect Bergamo to Valle Brembana, Seriana e Val di Scalve. You can buy bus tickets at the Bus Station in Bergamo. For more information about prices, lines and schedule, you can visit the website or contact the companies SAB-AGI-SAV-ZANI by phone or e-mail.

Phone: +39 035 289000
Internet: www.bergamotrasporti.it
More Info: email: info@bergamotrasporti.it

Telephone

Country code: +39

Area code Val Brembana: 0345

Area code Val Seriana & Scalve: 0346

Area code Bergamo: 035

Electricity

230 V/50 Hz

